

NPUSC Safety Information

Thank you for your request to use a NPUSC facility. Your safety is important to us. Carefully read the safety information for the facility you have requested and take time to assure that all members of your group are aware of these safety measures.

Cell reception may be weak in some of our facilities or particular areas within the facility. Prior to the start of your event, please assure that someone in your group has adequate cell reception and if not, locate the nearest accessible phone that can be used in case of an emergency.



Call for Help



Start CPR



Restart Heart

New Prairie High School: 5333 N. Cougar Rd., New Carlisle, IN

Cardiac Emergency/Medical: Call 9-1-1; Begin CPR if necessary; Obtain AED

➤ There are 5 AEDs located within NPHS. Locate the one nearest to your location. *See Addendum A

Fire: Alarms will sound in the event of a fire. Exit the building through the nearest door and remain at a safe distance from the building until help arrives. Do not leave the campus until it is known that you have exited the building safely.

Severe Weather: In the event of a weather emergency, find the safest area for your group. This can be a nearby restroom, the Auditorium, nearby locker room, or any internal space. Stay away from windows and doors.

New Prairie Middle School: 5325 N. Cougar Rd., New Carlisle, IN

Cardiac Emergency/Medical: Call 9-1-1; Begin CPR if necessary; Obtain AED

➤ There are 2 AEDs located within NPMS- one outside the Main Gym and one outside the Library (2nd floor).
*See Addendum B

Fire: Alarms will sound in the event of a fire. Exit the building through the nearest door and remain at a safe distance from the building until help arrives. Do not leave the campus until it is known that you have exited the building safely.

Severe Weather: In the event of a weather emergency, find the safest area for your group. This can be a nearby restroom, the Auditorium, nearby locker room, or any internal space. Stay away from windows and doors.

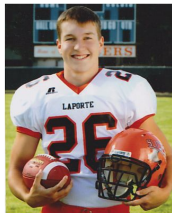



Jake West - LaPorte High School

Mark Mayfield - New Prairie High School

Sudden Cardiac Arrest

The Risk Is Real.
The Solution Is Simple.
Get Screened.

In case of an emergency



1. CALL 2. PUSH 3. SHOCK

Where is the nearest AED?

hosa SAFETY TRAINING NEW PRAIRIE UNITED SCHOOL CORPORATION PLAY FOR JAKE FOUNDATION

Olive Elementary School: 300 W. Ben St., New Carlisle, IN

Cardiac Emergency/Medical: Call 9-1-1; Begin CPR if necessary; Obtain AED

- The AED is located by the Main Entrance, outside the Gym

*See Addendum C

Fire: Alarms will sound in the event of a fire. Exit the building through the nearest door and remain at a safe distance from the building until help arrives. Do not leave the campus until it is known that you have exited the building safely.

Severe Weather: In the event of a weather emergency, find the safest area for your group. This can be a nearby restroom, the Auditorium, nearby locker room, or any internal space. Stay away from windows and doors.

Prairie View Elementary School; 6434 E 700 N, Rolling Prairie, IN

Cardiac Emergency/Medical: Call 9-1-1; Begin CPR if necessary; Obtain AED

- The AED is located by the Main Entrance, outside the Gym

*See Addendum D

Fire: Alarms will sound in the event of a fire. Exit the building through the nearest door and remain at a safe distance from the building until help arrives. Do not leave the campus until it is known that you have exited the building safely.

Severe Weather: In the event of a weather emergency, find the safest area for your group. This can be a nearby restroom, the Auditorium, nearby locker room, or any internal space. Stay away from windows and doors.

Rolling Prairie Elementary School; 605 E. Michigan St., Rolling Prairie, IN

Cardiac Emergency/Medical: Call 9-1-1; Begin CPR if necessary; Obtain AED

- The AED is located by the Main Entrance, outside the Gym

*See Addendum E

Fire: Alarms will sound in the event of a fire. Exit the building through the nearest door and remain at a safe distance from the building until help arrives. Do not leave the campus until it is known that you have exited the building safely.

Severe Weather: In the event of a weather emergency, find the safest area for your group. This can be a nearby restroom, the Auditorium, nearby locker room, or any internal space. Stay away from windows and doors.

Outside Facilities

Cardiac Emergency/Medical: Call 9-1-1; Begin CPR if necessary; Obtain AED

- Outside AEDs are located at New Prairie High School at the following sites:
Softball/Baseball Field, Cross Country Pavilion, Football/Track Field, Tennis Pavilion

Severe Weather:

- Seek shelter immediately
- New Prairie High School is equipped with a lightning detection system. Please review the following to know what to expect if lightning becomes a concern.

EARTH NETWORKS™

LIGHTNING SAFETY

The New Prairie United School Corporation
has equipped this facility with the
Earth Networks Outdoor Alert System

What the Sounds and Strobe Light Mean

- One Long 15-Second Horn Blast**
Lightning Detected - SEEK SHELTER NOW
- Strobe Flashing**
Lightning in Area - Under Alert - SEEK SHELTER NOW
- Three Short 5-Second Horn Blasts**
All Clear - Safe to Resume Outdoor Activities

/// SEEK

- Enclosed and Grounded Building
- Enclosed Automobile or Truck
- Approved Lightning Shelter

/// AVOID

- The Outdoors
- Metal Fences
- Water
- Trees
- Elevated Ground
- Golf Carts
- Open Exposed Areas
- Overhead Wires and Power Lines
- Rain Shelters

*NO PLACE OUTSIDE IS SAFE DURING A THUNDERSTORM This system does not guarantee that conditions are safe.

Addendum A: New Prairie High School Map

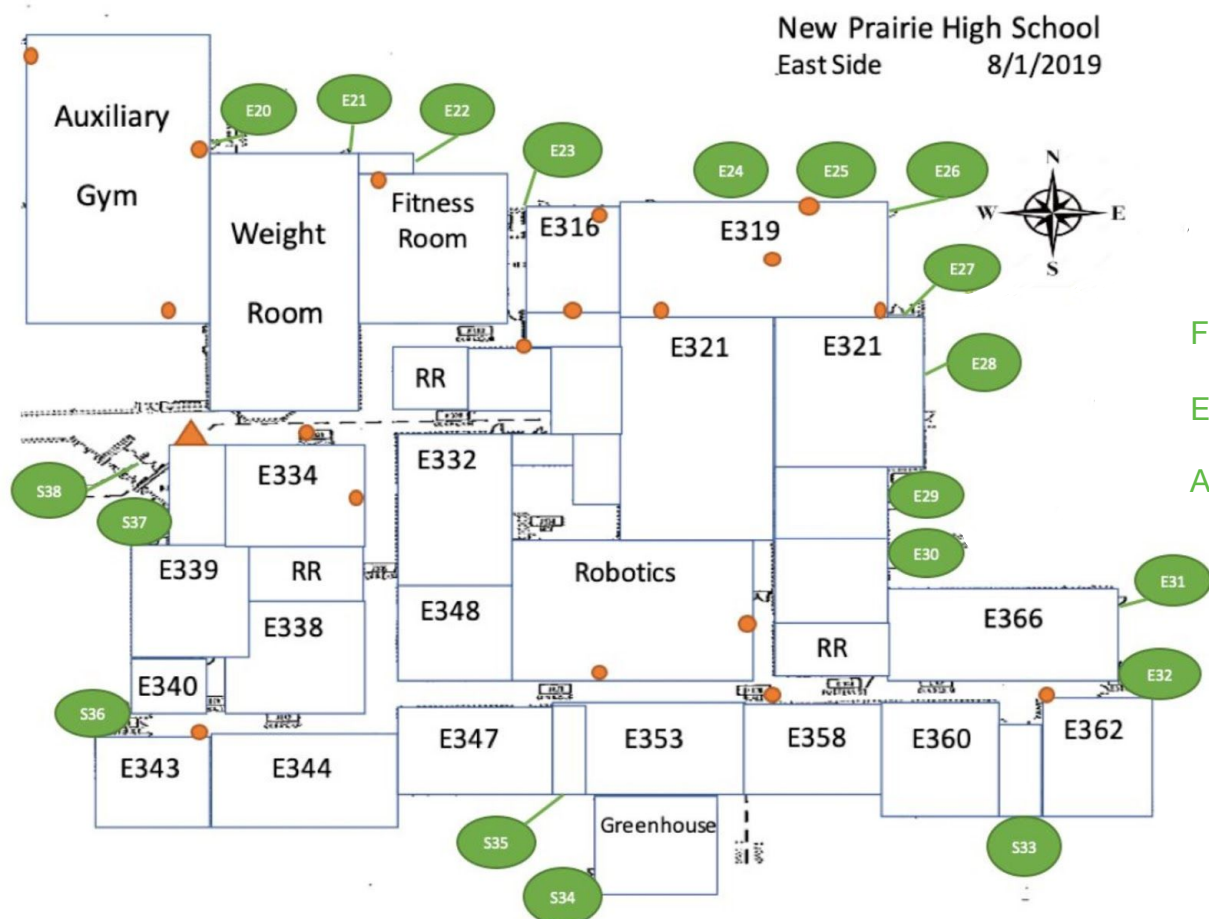
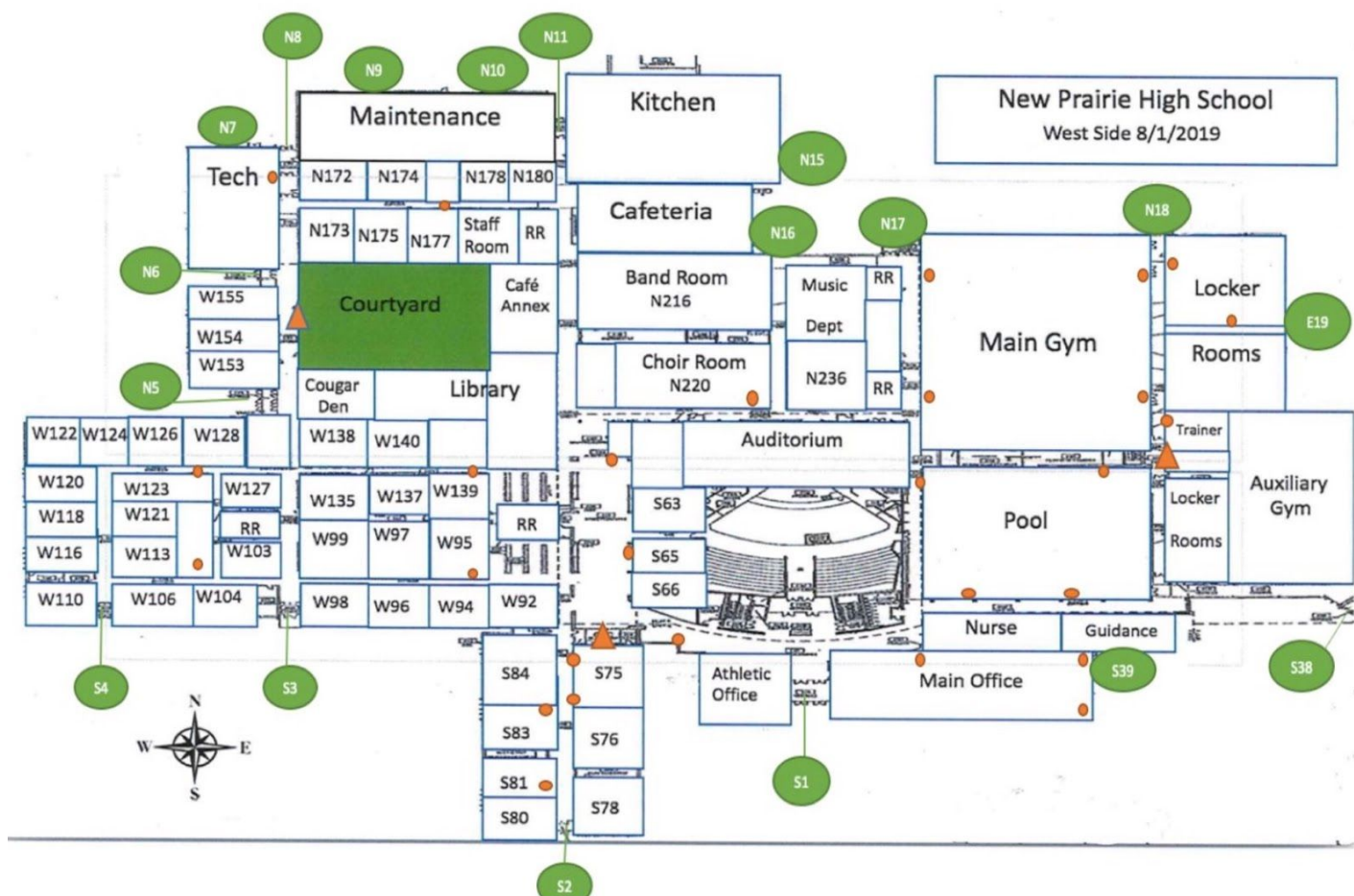

New Prairie Middle School 2020-2021

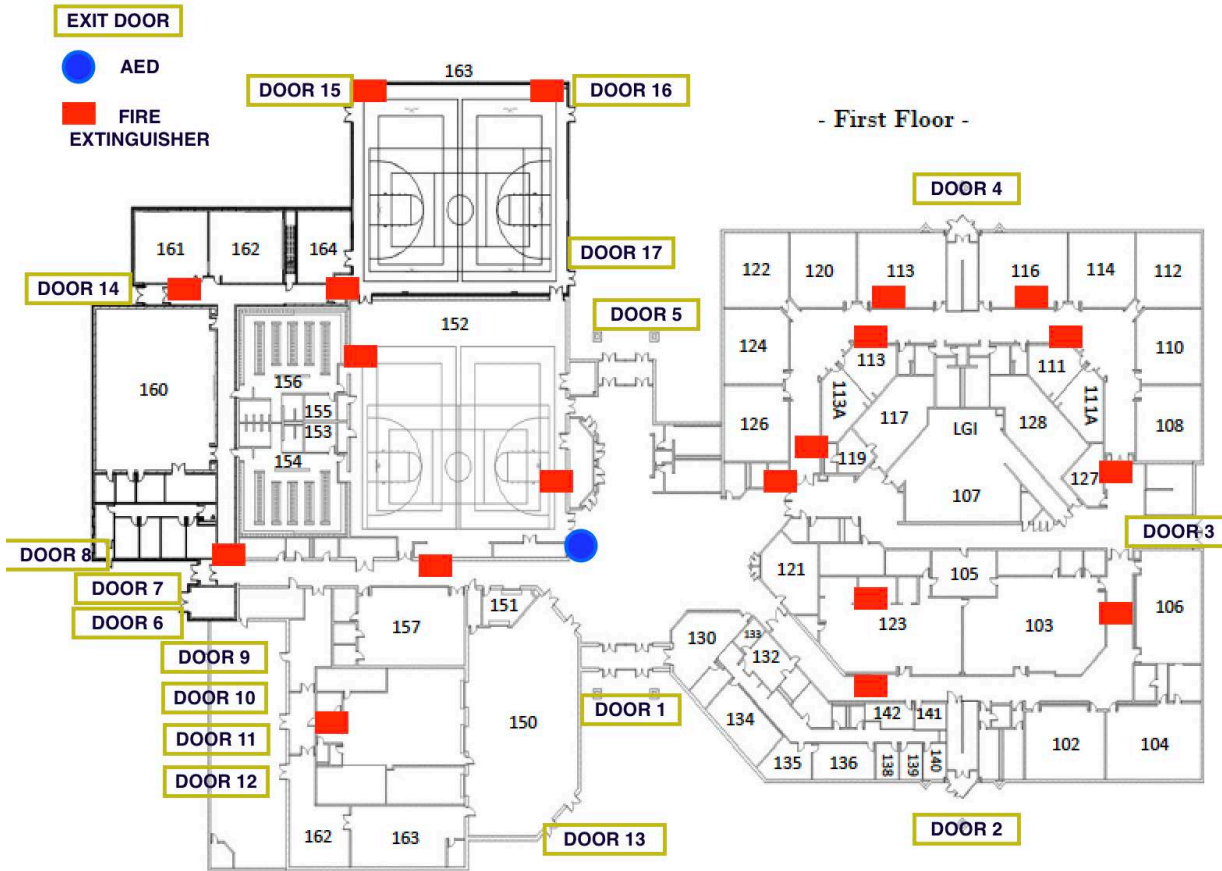

New Prairie Middle School 2020-2021

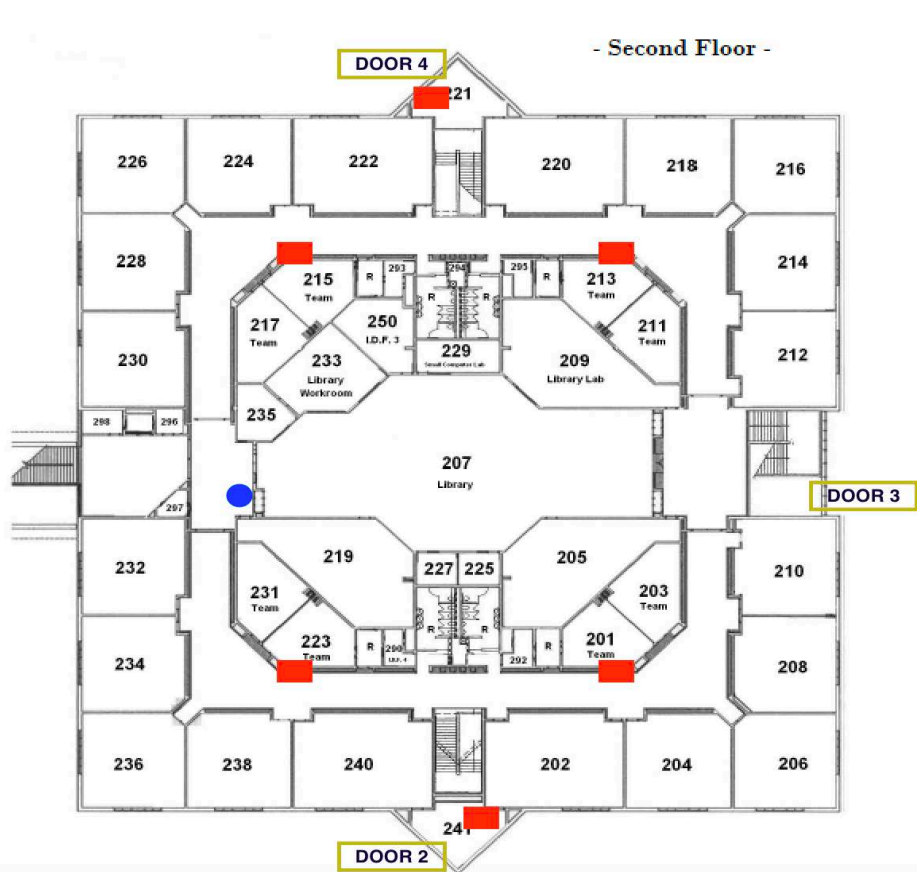

Addendum C: Olive Township Elementary School

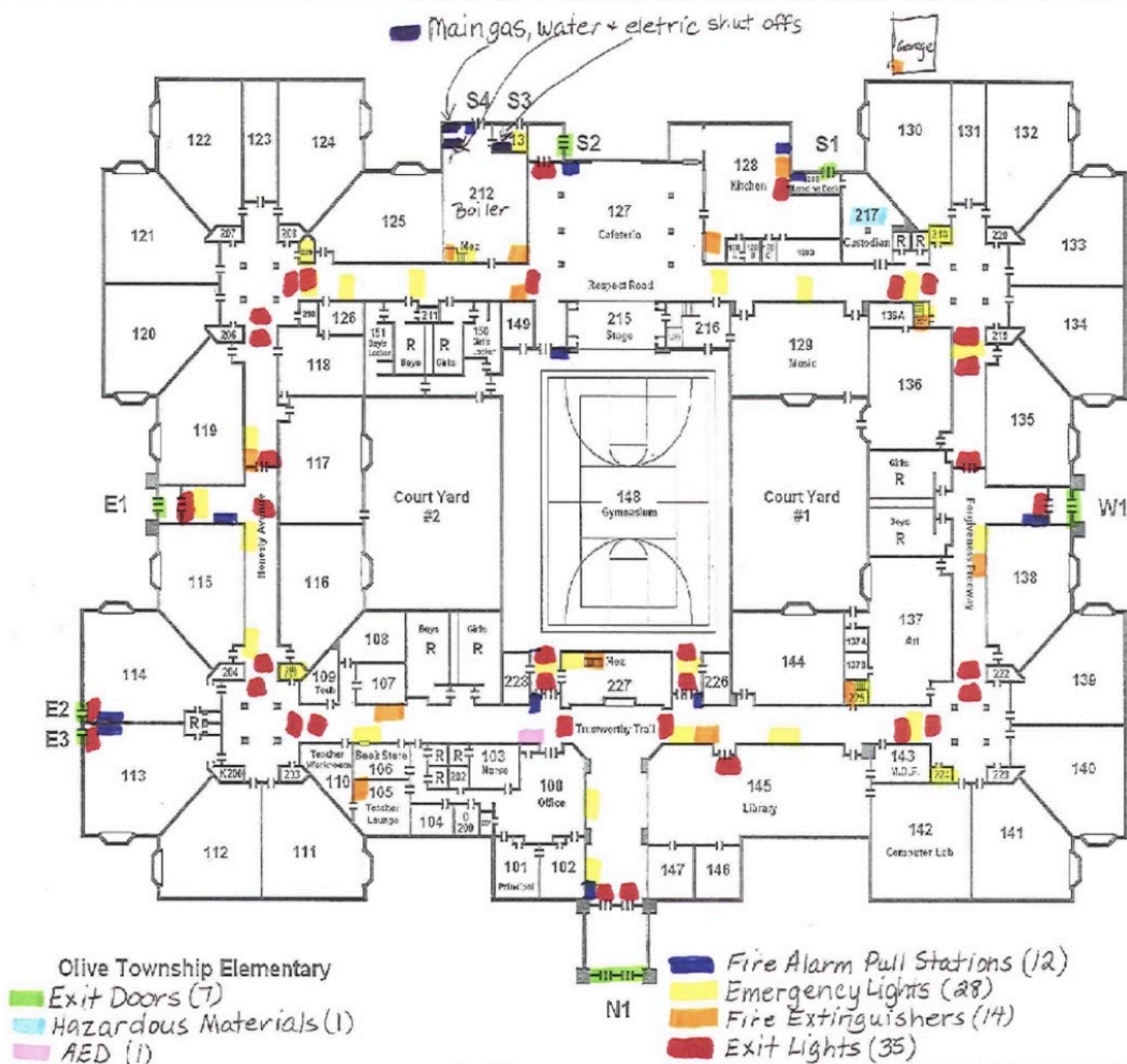

Addendum D: Prairie View Elementary



FIRE DRILL LOCATIONS

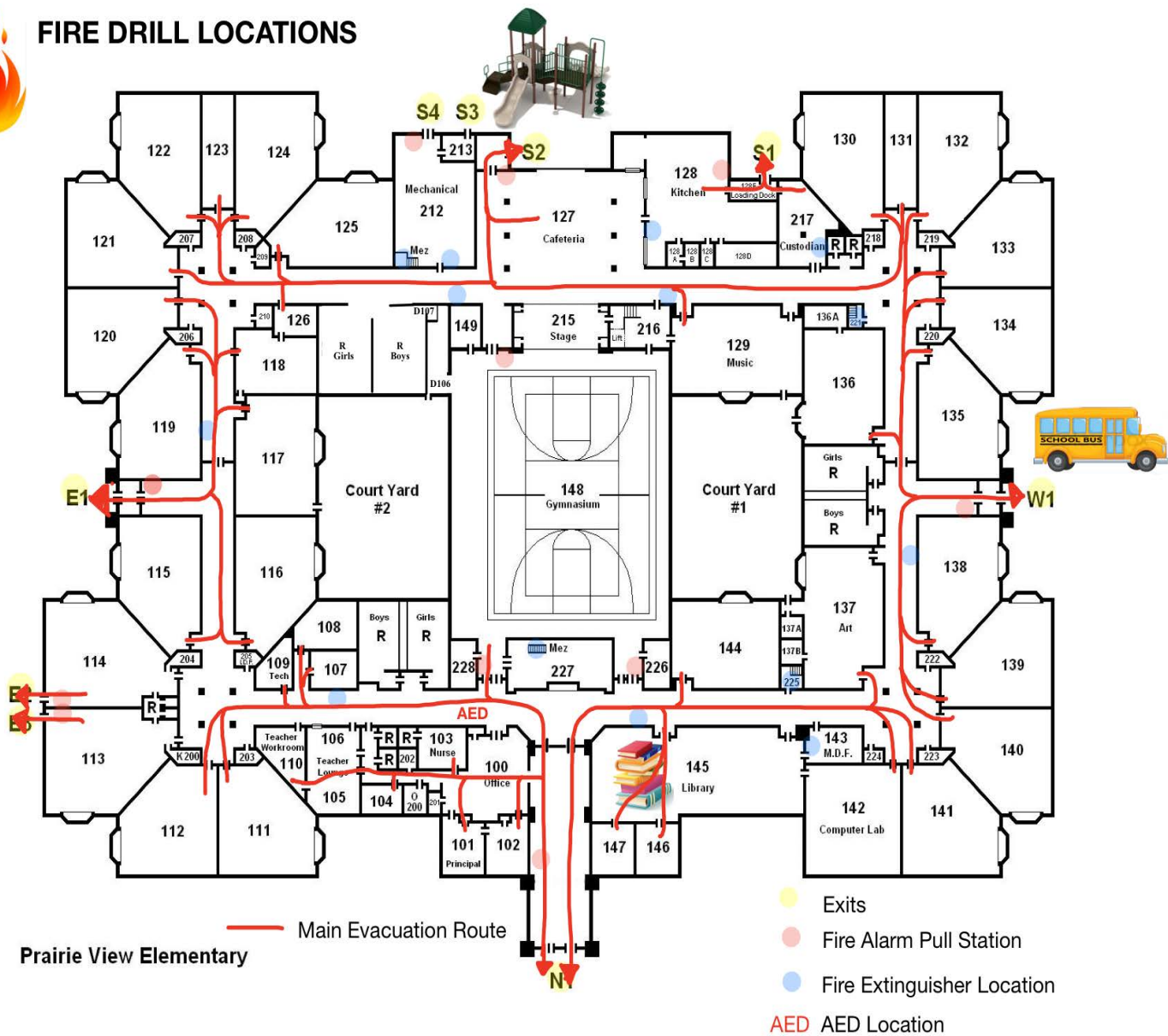

Addendum E: Rolling Prairie Elementary

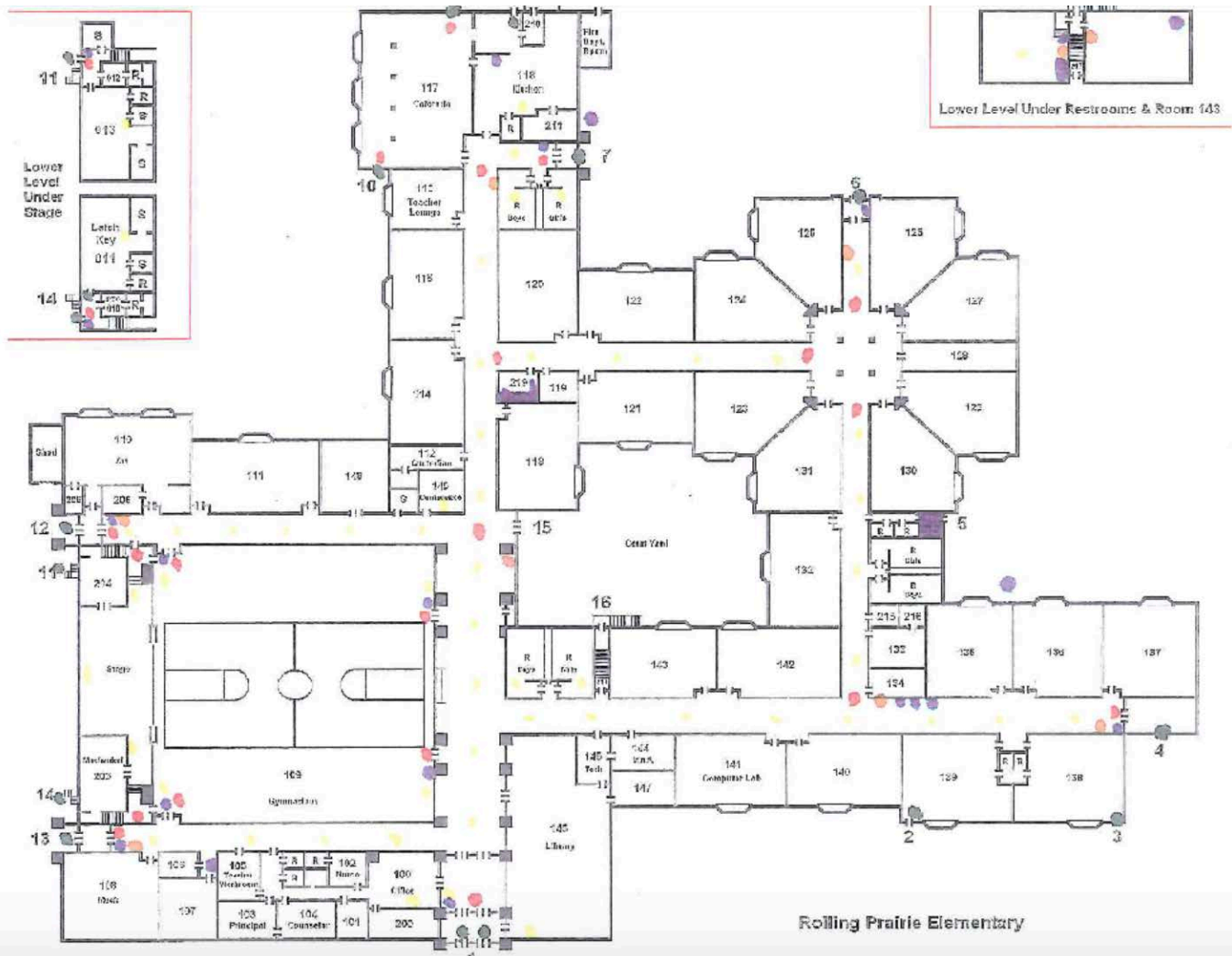

CRISIS PREVENTION RESPONSE PLAN

School Floor Plan to include:

AED(PINK)

Hazardous Material(BLUE)

Fire Extinguishers(ORANGE)

Exits Lights(RED)

Exit Doors(GREEN)

Emergency Lights(YELLOW)

Main gas, water, and electric shut offs(PURPLE)

Fire alarm pull stations(DARK BLUE)