

# TOPOGRAPHIC SURVEY FOR A LAPORTE COUNTY SEPTIC PERMIT

COUNTY ROAD 300 NORTH

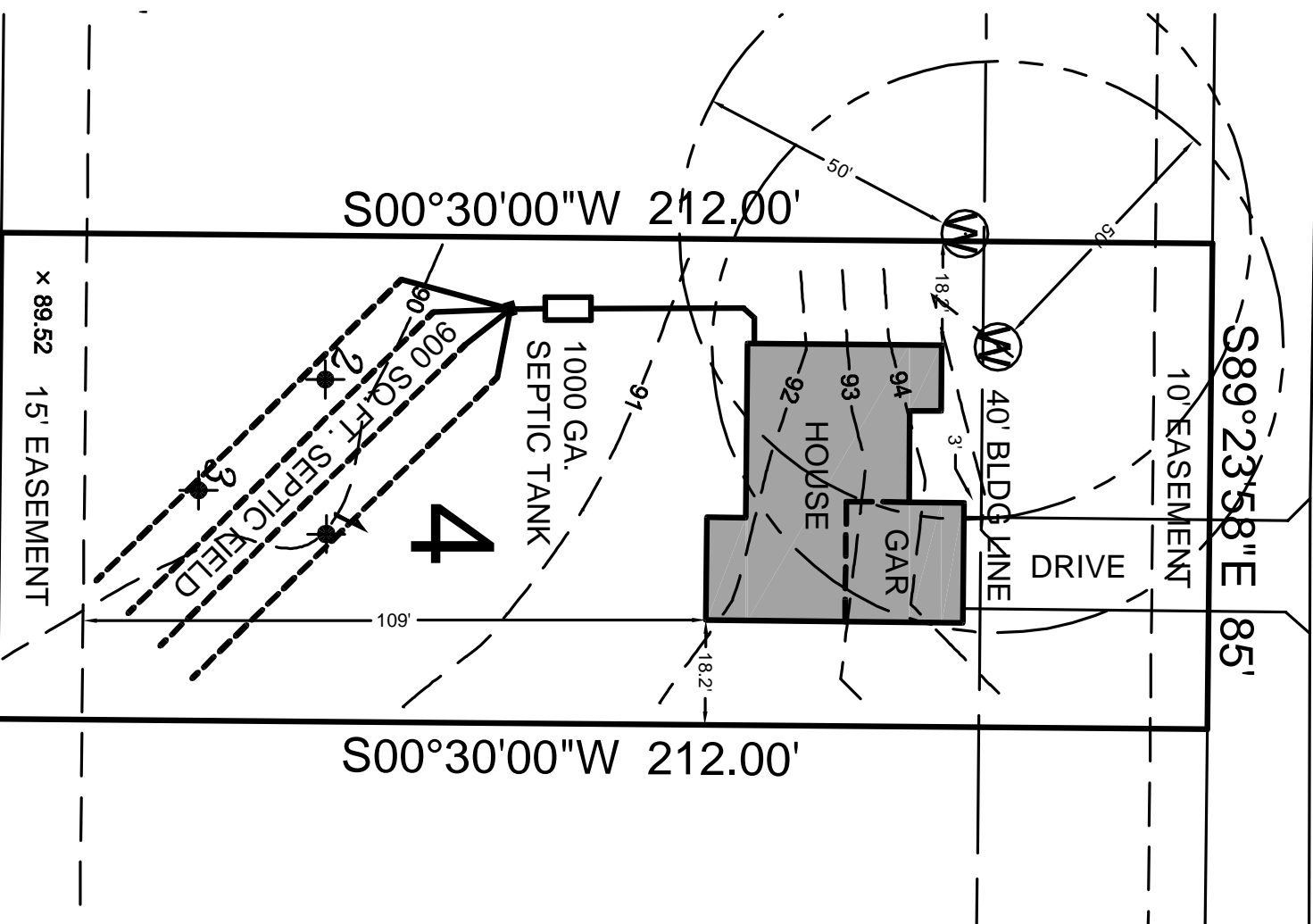

LEGAL DESCRIPTION: LOT NUMBER 4 IN FARMSTEAD DEVELOPMENT, A SUBDIVISION IN SECTION 19, TOWNSHIP 37 NORTH, RANGE 2 WEST, LAPORTE COUNTY, INDIANA, AS RECORDED IN PLAT BOOK 20, PAGE 29.

THIS TOPOGRAPHIC DATA WAS PREPARED ON AUGUST 13, 2007 UTILIZING A ROBOTIC TOTAL STATION AND COMPUTERIZED DATA COLLECTION. THE BASIS OF THE ELEVATIONS OF THE CONTOURS SHOWN ON THIS MAP IS AN ASSUMED REFERENCE ELEVATION. THIS IS NOT A BOUNDARY SURVEY. THE RELATIONSHIP BETWEEN THE TOPOGRAPHIC DATA AND THE BOUNDARY LINES SHOWN ON THIS MAP IS APPROXIMATE.

*John T. Saylor*

JOHN T. SAYLOR  
REG. L.S. NO. 8800290  
STATE OF INDIANA

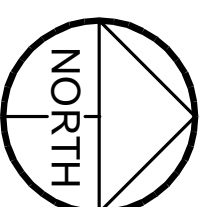
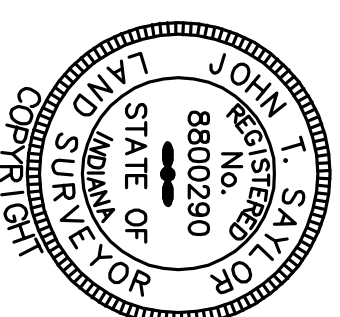

1" = 30'

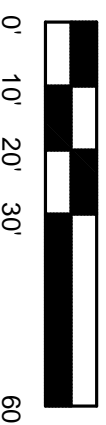

REVISION: ADD HEALTH DEPARTMENT SYSTEM NO.4445, 08/15/2007

PREPARED FOR: JONAS CONSTRUCTION  
141 E. MICHIGAN STREET  
ROLLING PRAIRIE, IN 46371

219-778-2544

DATE: 08/13/07 BY: JTS NO: 200708131 PAGE: 1 OF 1

:FARMSTEAD SEPTIC TOPOS.DWG B-91, P-14

SURVEYED BY: SAYLOR LAND SURVEYING  
9038 EAST, 50 NORTH  
MILL CREEK, IN 46365  
219-369-9949